Pinch valves

Pinch valve with flange DIN 2632, ND10, DN 20-32

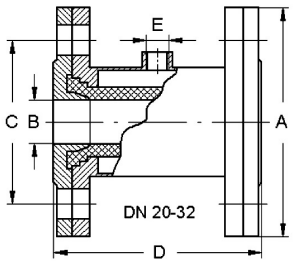

DN	A	B	C	D	E	Art.No	EUR	Art.No	EUR
								AISI304 / 316L-NR	
20	105	20	75	164	G 1/8"			581732	**Enquiry**
25	115	25	85	110	G 1/8"			581733	**Enquiry**
32	140	32	100	130	G 1/8"			581734	**Enquiry**

See welding neck flanges, chapter B13

Pinch valve with flange DIN 2632, ND10, DN 40-65

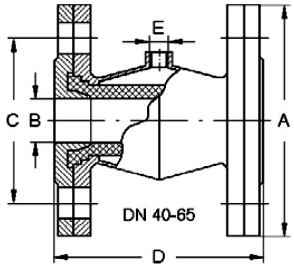

DN	A	B	C	D	E	Art.No	EUR	Art.No	EUR
								AISI304 / 316L-NR	
40	150	38	110	150	G 1/8"			581735	**Enquiry**
50	165	50	125	162	G 1/4"			581736	**Enquiry**
65	185	64	145	178	G 1/4"			581737	**Enquiry**

See welding neck flanges, chapter B13

Pinch valve with flange DIN 2632, ND10, DN 80-125

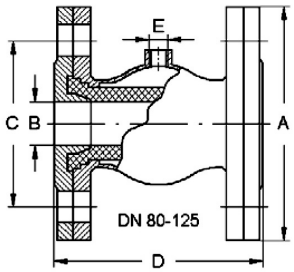

DN	A	B	C	D	E	Art.No	EUR	Art.No	EUR
								AISI304 / 316L-NR	
80	200	80	160	218	G 1/4"			581738	**Enquiry**
100	220	100	180	262	G 1/4"			581739	**Enquiry**
125	250	124	210	330	G 1/4"			581741	**Enquiry**

See welding neck flanges, chapter B13

Pinch valve with flange DIN 2632, ND10, DN 150-250

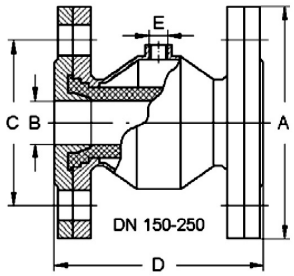

DN	A	B	C	D	E	Art.No	EUR	Art.No	EUR
								AISI304 / 316L-NR	
150	285	148	240	410	G 1/2"			581742	**Enquiry**
200	340	198	295	536	G 1/2"			581744	**Enquiry**
250	395	248	350	624	G 1/2"			581746	**Enquiry**

See welding neck flanges, chapter B13